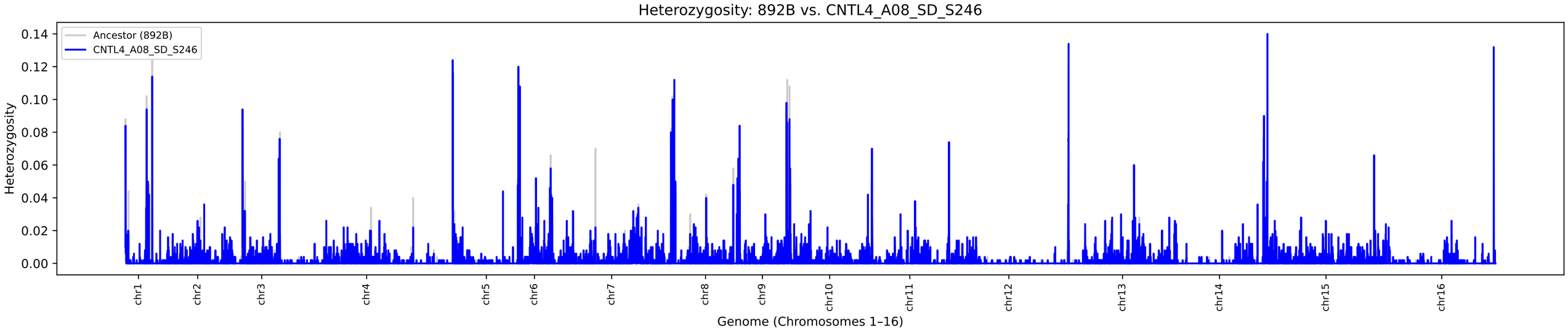
Heterozygosity: 892B vs. CNTL4_A08_SD_S246
Ancestor (892B)
CNTL4_A08_SD_S246
Heterozygosity
0.14
0.12
0.10
0.08
0.06
0.04
0.02
0.00
chr1
chr2
chr3
chr4
chr5
chr6
chr7
chr8
chr9
chr10
chr11
chr12
chr13
chr14
chr15
chr16
Genome (Chromosomes 1–16)

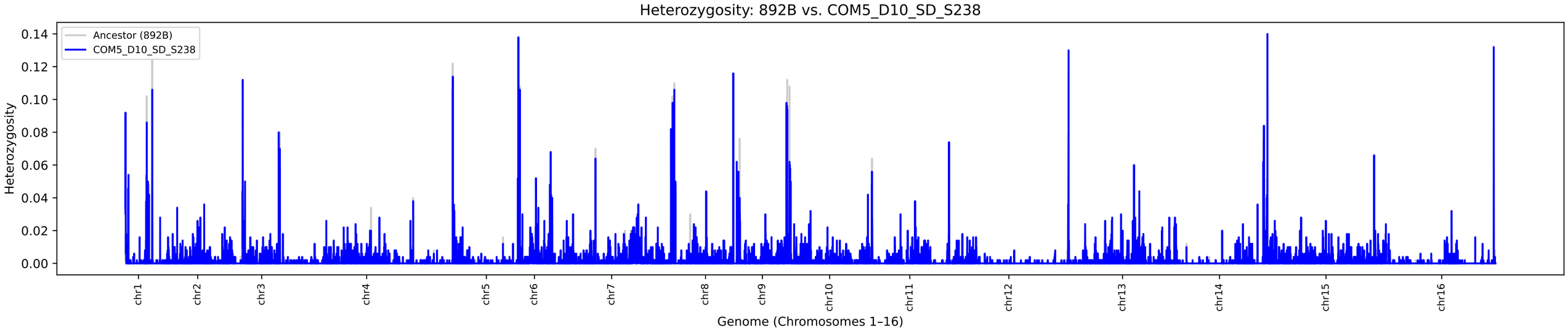
Heterozygosity: 892B vs. COM5_D10_SD_S238
Ancestor (892B)
COM5_D10_SD_S238
Heterozygosity
0.14
0.12
0.10
0.08
0.06
0.04
0.02
0.00
chr1
chr2
chr3
chr4
chr5
chr6
chr7
chr8
chr9
chr10
chr11
chr12
chr13
chr14
chr15
chr16
Genome (Chromosomes 1–16)

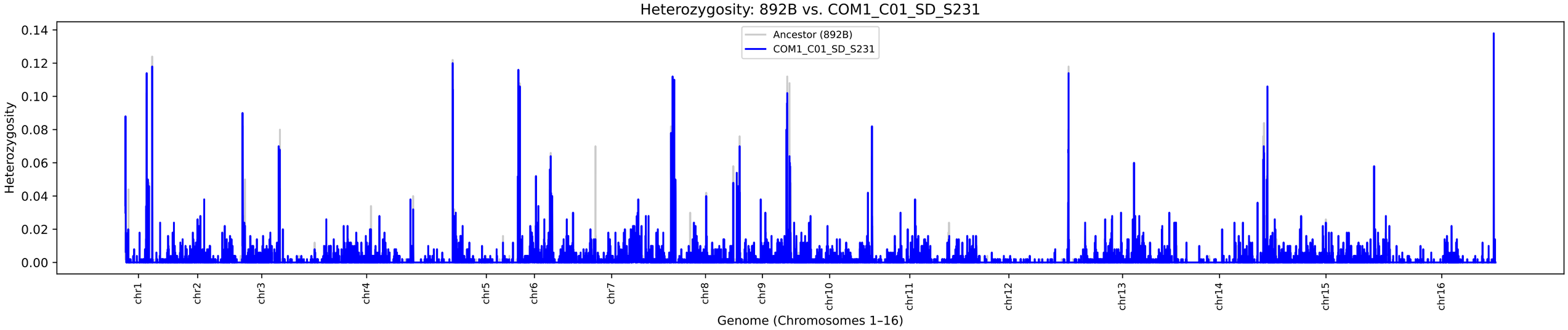
Heterozygosity: 892B vs. COM1_C01_SD_S231
Ancestor (892B)
COM1_C01_SD_S231
Heterozygosity
0.14
0.12
0.10
0.08
0.06
0.04
0.02
0.00
chr1
chr2
chr3
chr4
chr5
chr6
chr7
chr8
chr9
chr10
chr11
chr12
chr13
chr14
chr15
chr16
Genome (Chromosomes 1–16)

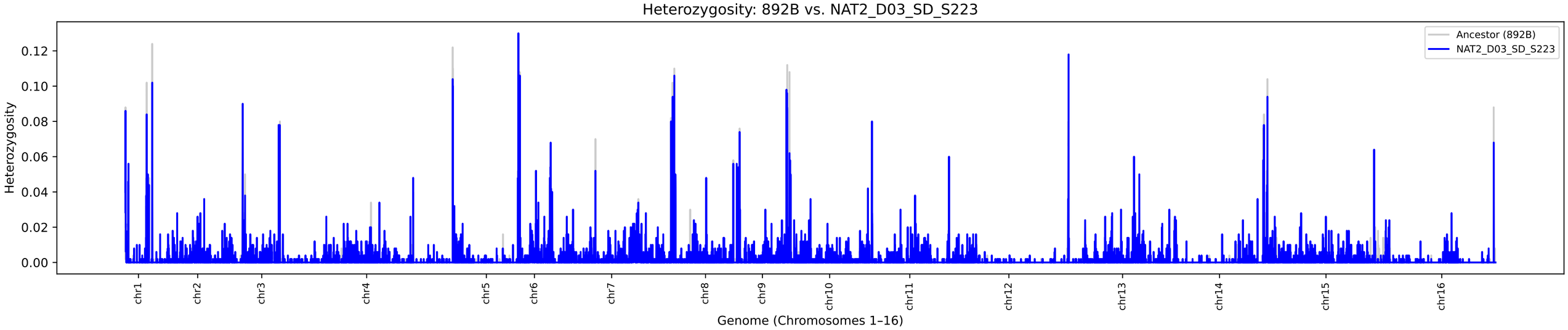
Heterozygosity: 892B vs. NAT2_D03_SD_S223
Ancestor (892B)
NAT2_D03_SD_S223
Heterozygosity
0.00
0.02
0.04
0.06
0.08
0.10
0.12
chr1
chr2
chr3
chr4
chr5
chr6
chr7
chr8
chr9
chr10
chr11
chr12
chr13
chr14
chr15
chr16
Genome (Chromosomes 1–16)

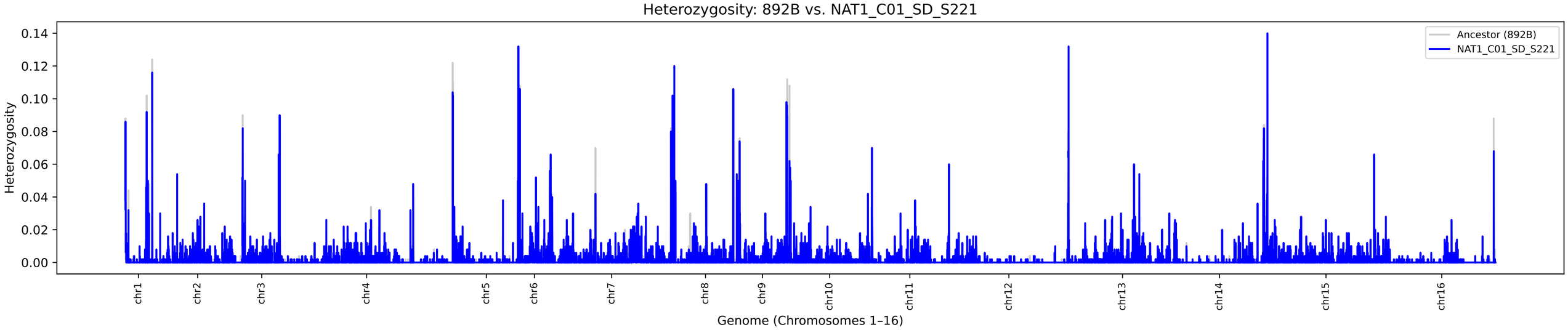
Heterozygosity: 892B vs. NAT1_C01_SD_S221
Ancestor (892B)
NAT1_C01_SD_S221
Heterozygosity
0.14
0.12
0.10
0.08
0.06
0.04
0.02
0.00
chr1
chr2
chr3
chr4
chr5
chr6
chr7
chr8
chr9
chr10
chr11
chr12
chr13
chr14
chr15
chr16
Genome (Chromosomes 1–16)

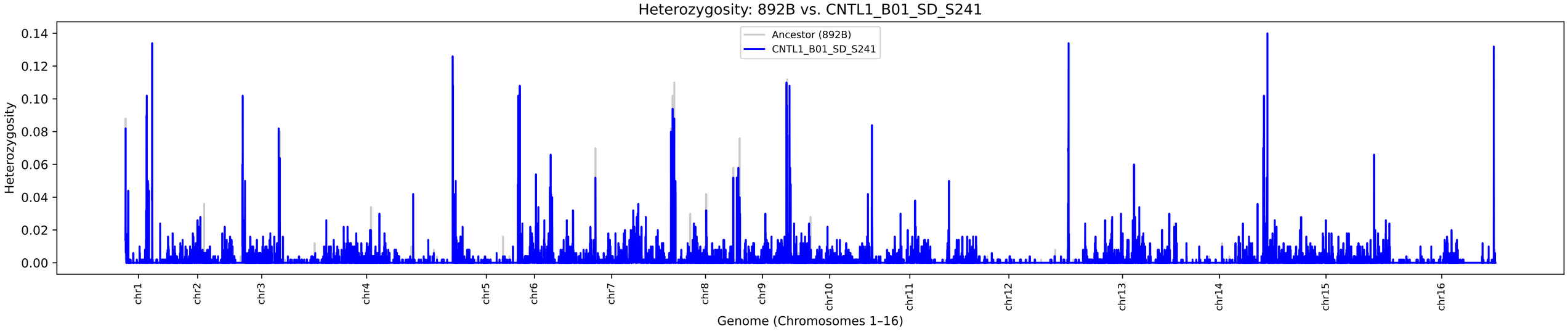
Heterozygosity: 892B vs. CNTL1_B01_SD_S241
Ancestor (892B)
CNTL1_B01_SD_S241
Heterozygosity
0.14
0.12
0.10
0.08
0.06
0.04
0.02
0.00
chr1
chr2
chr3
chr4
chr5
chr6
chr7
chr8
chr9
chr10
chr11
chr12
chr13
chr14
chr15
chr16
Genome (Chromosomes 1–16)

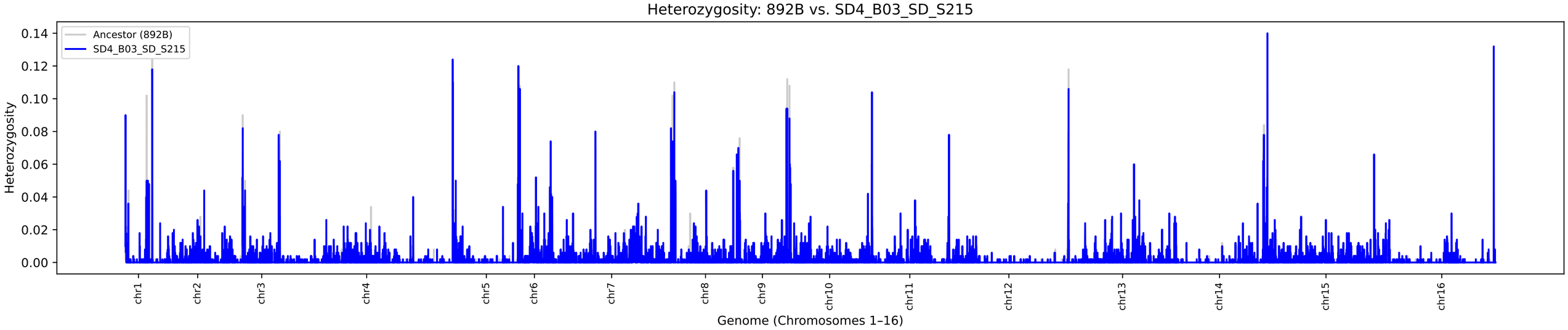
Heterozygosity: 892B vs. SD4_B03_SD_S215
Ancestor (892B)
SD4_B03_SD_S215
Heterozygosity
0.14
0.12
0.10
0.08
0.06
0.04
0.02
0.00
chr1
chr2
chr3
chr4
chr5
chr6
chr7
chr8
chr9
chr10
chr11
chr12
chr13
chr14
chr15
chr16
Genome (Chromosomes 1–16)

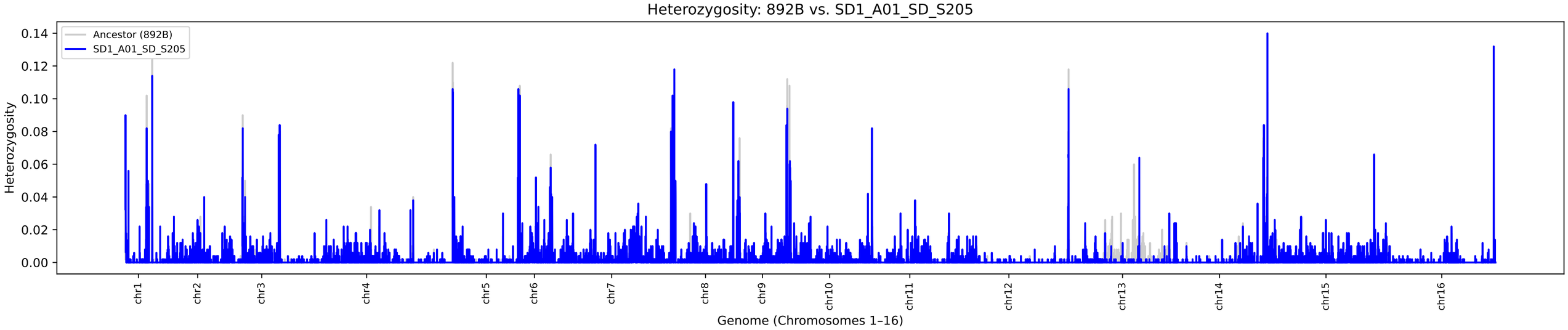
Heterozygosity: 892B vs. SD1_A01_SD_S205
Ancestor (892B)
SD1_A01_SD_S205
Heterozygosity
0.14
0.12
0.10
0.08
0.06
0.04
0.02
0.00
chr1
chr2
chr3
chr4
chr5
chr6
chr7
chr8
chr9
chr10
chr11
chr12
chr13
chr14
chr15
chr16
Genome (Chromosomes 1–16)

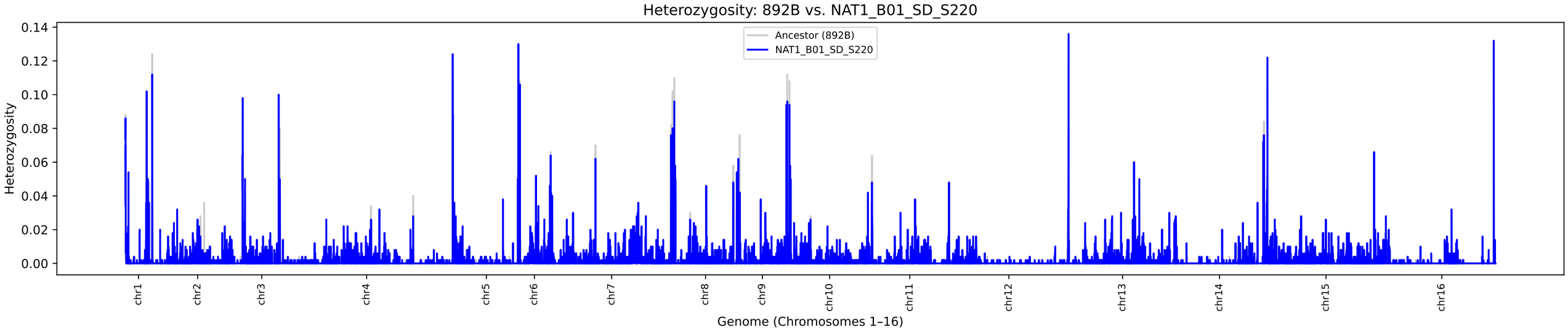
Heterozygosity: 892B vs. NAT1_B01_SD_S220
Ancestor (892B)
NAT1_B01_SD_S220
Heterozygosity
0.14
0.12
0.10
0.08
0.06
0.04
0.02
0.00
chr1
chr2
chr3
chr4
chr5
chr6
chr7
chr8
chr9
chr10
chr11
chr12
chr13
chr14
chr15
chr16
Genome (Chromosomes 1–16)

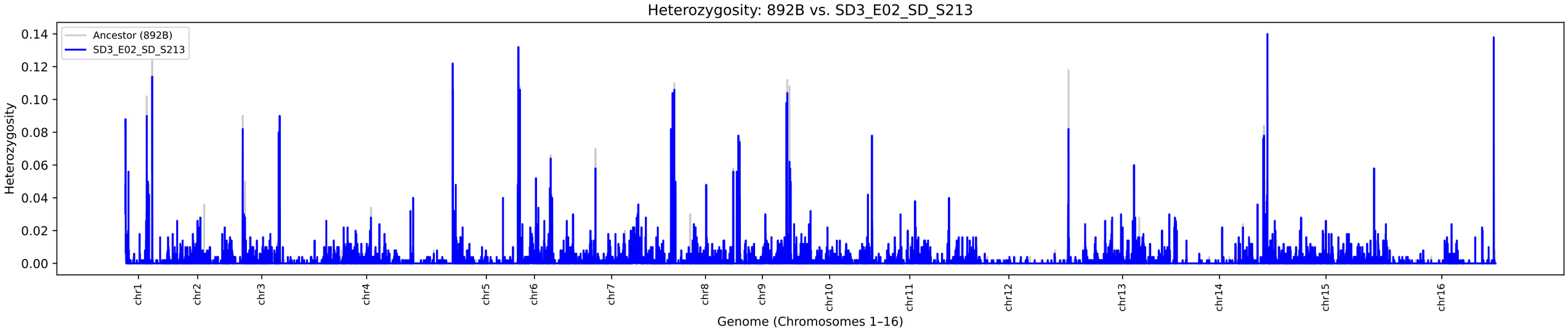
Heterozygosity: 892B vs. SD3_E02_SD_S213
Ancestor (892B)
SD3_E02_SD_S213
Heterozygosity
0.14
0.12
0.10
0.08
0.06
0.04
0.02
0.00
chr1
chr2
chr3
chr4
chr5
chr6
chr7
chr8
chr9
chr10
chr11
chr12
chr13
chr14
chr15
chr16
Genome (Chromosomes 1–16)

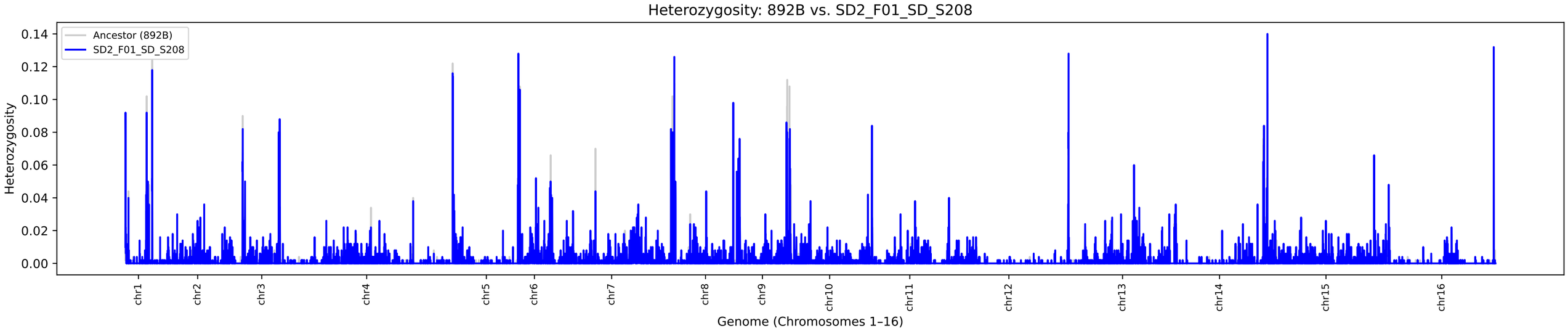
Heterozygosity: 892B vs. SD2_F01_SD_S208
Ancestor (892B)
SD2_F01_SD_S208
Heterozygosity
0.14
0.12
0.10
0.08
0.06
0.04
0.02
0.00
chr1
chr2
chr3
chr4
chr5
chr6
chr7
chr8
chr9
chr10
chr11
chr12
chr13
chr14
chr15
chr16
Genome (Chromosomes 1–16)

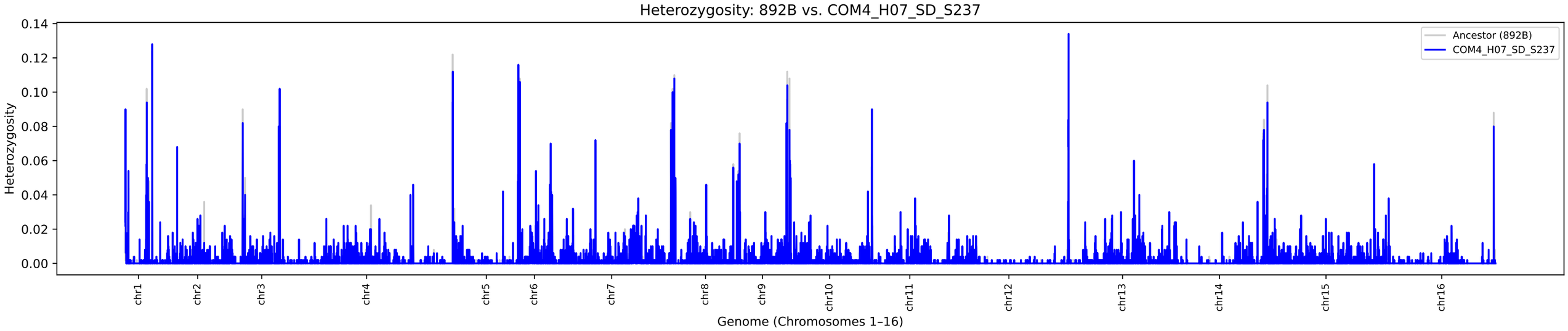
Heterozygosity: 892B vs. COM4_H07_SD_S237
Ancestor (892B)
COM4_H07_SD_S237
Heterozygosity
0.14
0.12
0.10
0.08
0.06
0.04
0.02
0.00
chr1
chr2
chr3
chr4
chr5
chr6
chr7
chr8
chr9
chr10
chr11
chr12
chr13
chr14
chr15
chr16
Genome (Chromosomes 1–16)

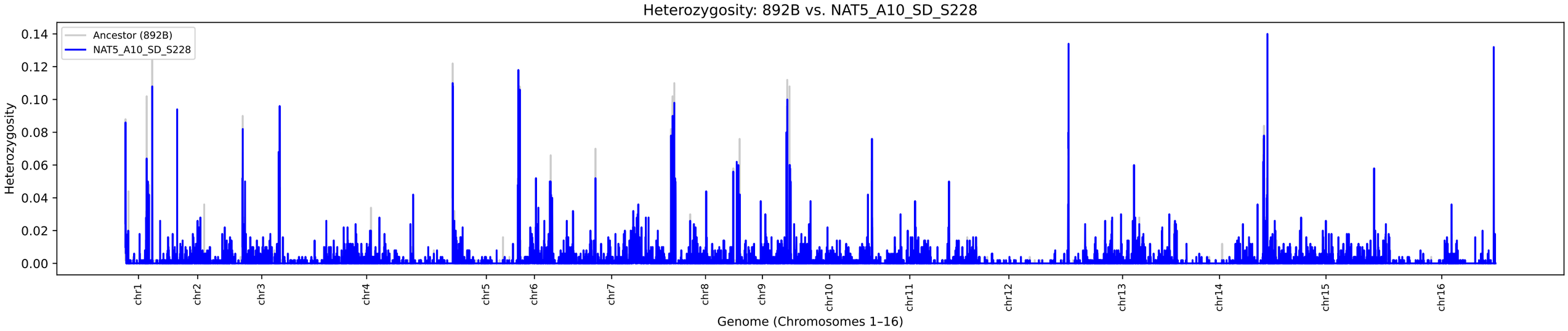
Heterozygosity: 892B vs. NAT5_A10_SD_S228
Ancestor (892B)
NAT5_A10_SD_S228
Heterozygosity
0.14
0.12
0.10
0.08
0.06
0.04
0.02
0.00
chr1
chr2
chr3
chr4
chr5
chr6
chr7
chr8
chr9
chr10
chr11
chr12
chr13
chr14
chr15
chr16
Genome (Chromosomes 1–16)

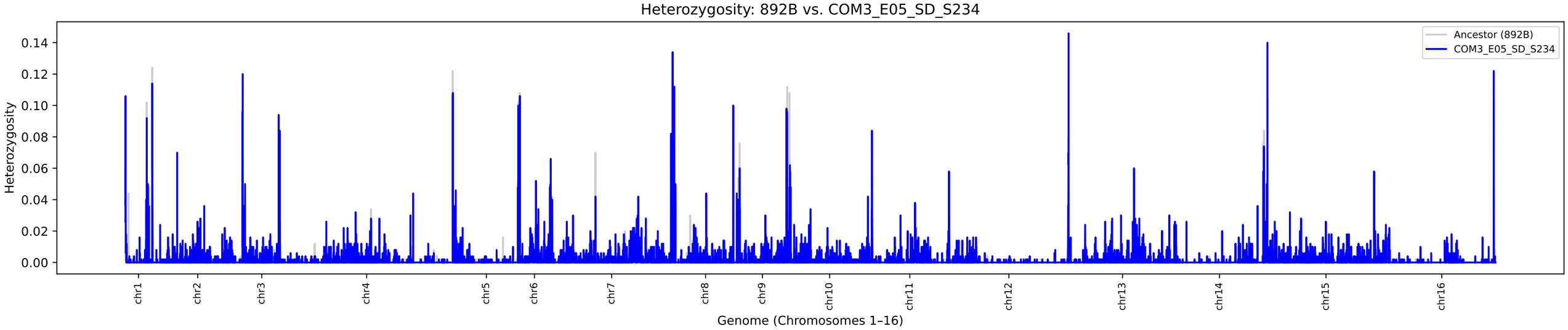
Heterozygosity: 892B vs. COM3_E05_SD_S234
Ancestor (892B)
COM3_E05_SD_S234
Heterozygosity
0.00
0.02
0.04
0.06
0.08
0.10
0.12
0.14
chr1
chr2
chr3
chr4
chr5
chr6
chr7
chr8
chr9
chr10
chr11
chr12
chr13
chr14
chr15
chr16
Genome (Chromosomes 1–16)

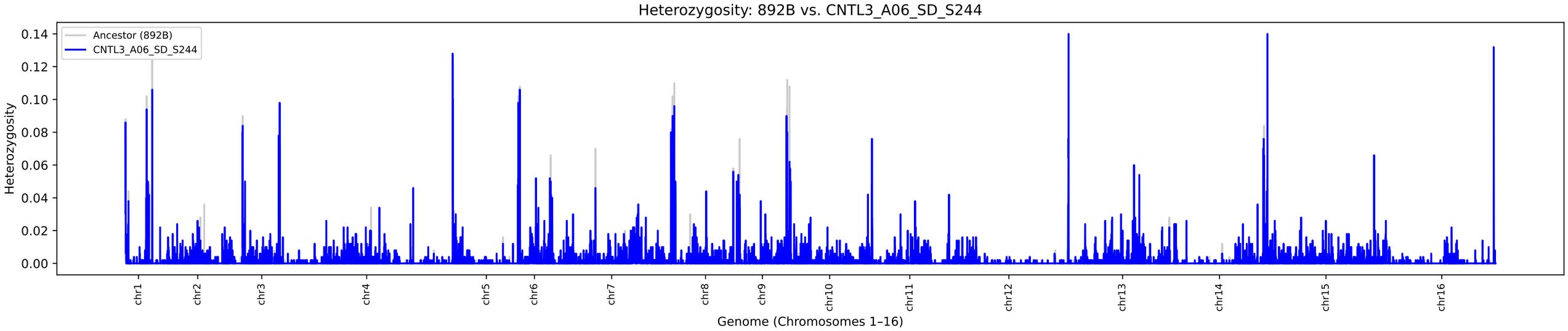
Heterozygosity: 892B vs. CNTL3_A06_SD_S244
Ancestor (892B)
CNTL3_A06_SD_S244
Heterozygosity
0.14
0.12
0.10
0.08
0.06
0.04
0.02
0.00
chr1
chr2
chr3
chr4
chr5
chr6
chr7
chr8
chr9
chr10
chr11
chr12
chr13
chr14
chr15
chr16
Genome (Chromosomes 1–16)

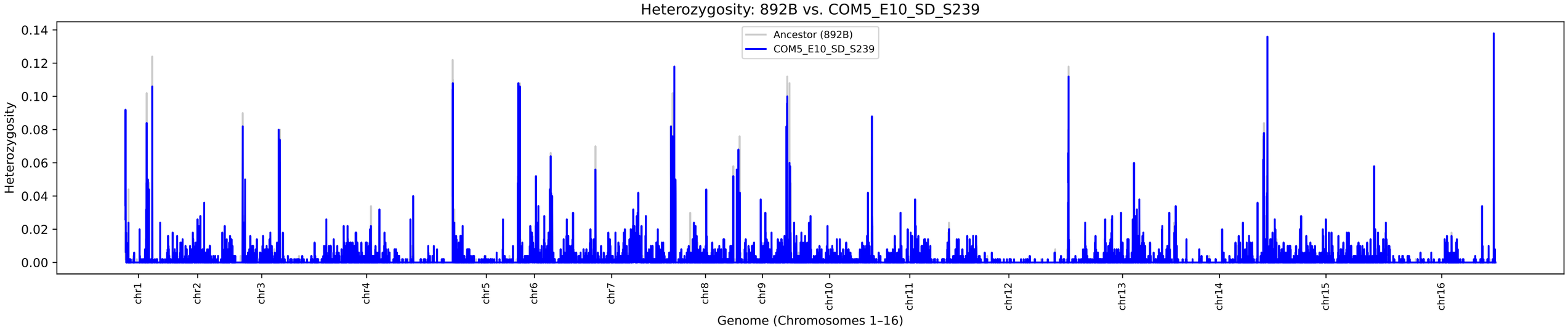
Heterozygosity: 892B vs. COM5_E10_SD_S239
Ancestor (892B)
COM5_E10_SD_S239
Heterozygosity
0.14
0.12
0.10
0.08
0.06
0.04
0.02
0.00
chr1
chr2
chr3
chr4
chr5
chr6
chr7
chr8
chr9
chr10
chr11
chr12
chr13
chr14
chr15
chr16
Genome (Chromosomes 1–16)

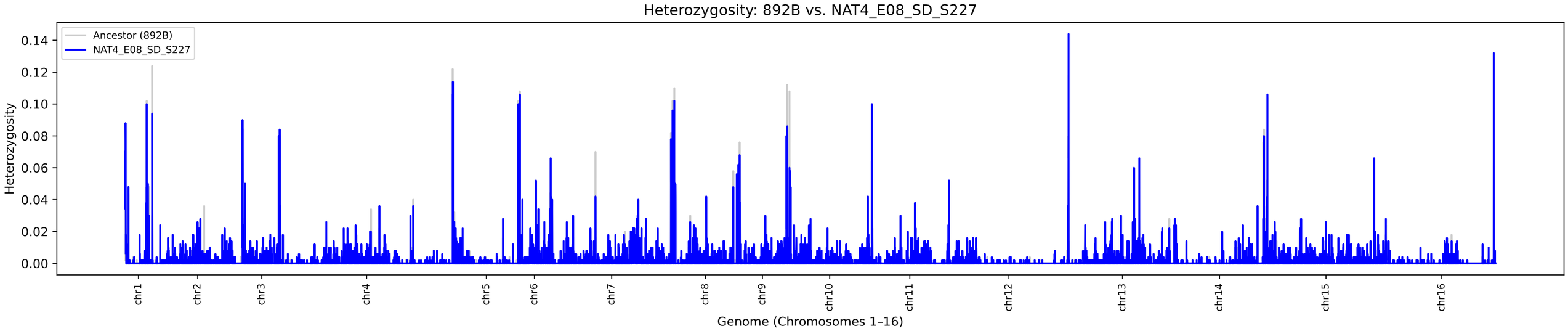
Heterozygosity: 892B vs. NAT4_E08_SD_S227
Ancestor (892B)
NAT4_E08_SD_S227
Heterozygosity
0.14
0.12
0.10
0.08
0.06
0.04
0.02
0.00
chr1
chr2
chr3
chr4
chr5
chr6
chr7
chr8
chr9
chr10
chr11
chr12
chr13
chr14
chr15
chr16
Genome (Chromosomes 1–16)

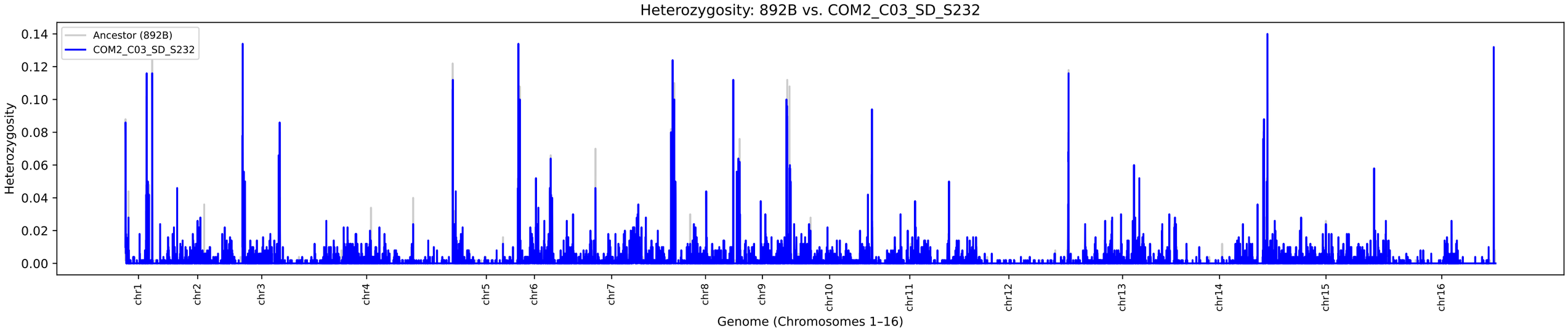
Heterozygosity: 892B vs. COM2_C03_SD_S232
Ancestor (892B)
COM2_C03_SD_S232
Heterozygosity
0.14
0.12
0.10
0.08
0.06
0.04
0.02
0.00
chr1
chr2
chr3
chr4
chr5
chr6
chr7
chr8
chr9
chr10
chr11
chr12
chr13
chr14
chr15
chr16
Genome (Chromosomes 1–16)

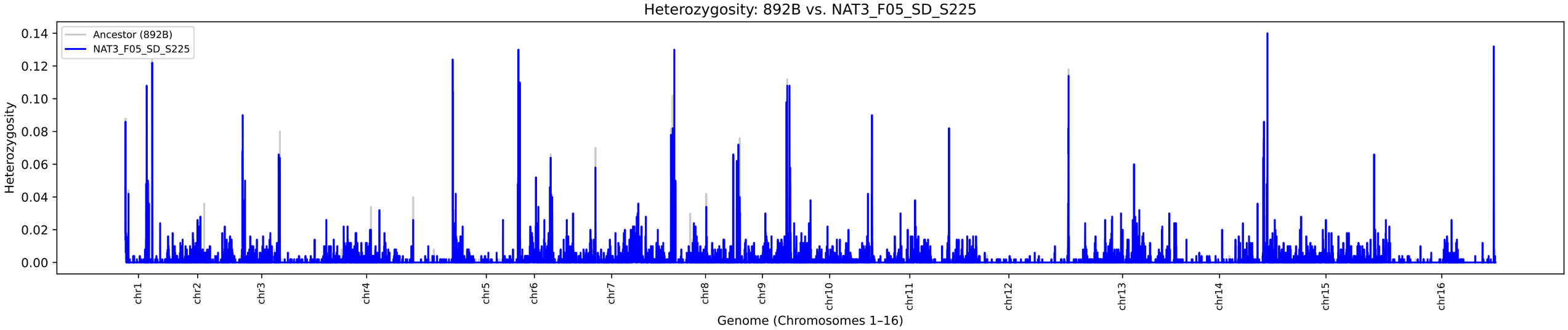
Heterozygosity: 892B vs. NAT3_F05_SD_S225
Ancestor (892B)
NAT3_F05_SD_S225
Heterozygosity
0.14
0.12
0.10
0.08
0.06
0.04
0.02
0.00
chr1
chr2
chr3
chr4
chr5
chr6
chr7
chr8
chr9
chr10
chr11
chr12
chr13
chr14
chr15
chr16
Genome (Chromosomes 1–16)

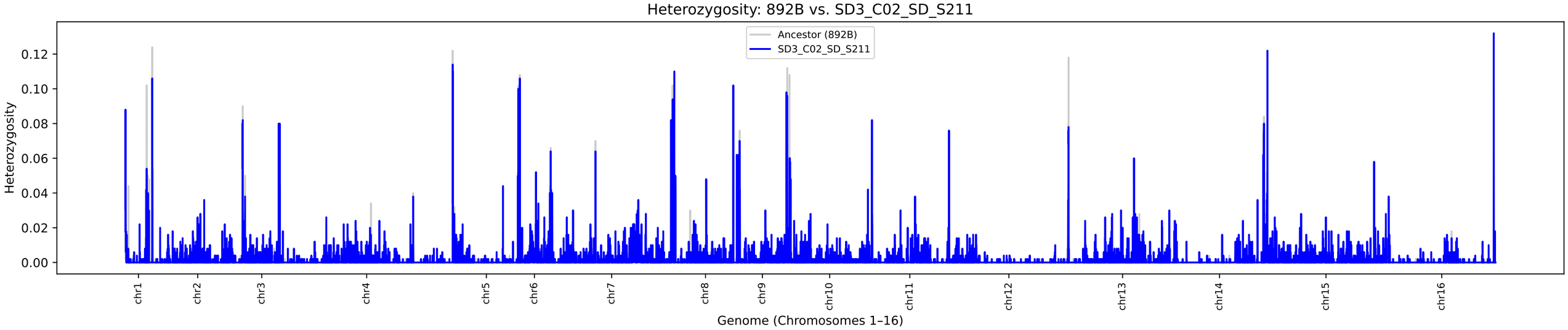
Heterozygosity: 892B vs. SD3_C02_SD_S211
Ancestor (892B)
SD3_C02_SD_S211
Heterozygosity
0.00
0.02
0.04
0.06
0.08
0.10
0.12
chr1
chr2
chr3
chr4
chr5
chr6
chr7
chr8
chr9
chr10
chr11
chr12
chr13
chr14
chr15
chr16
Genome (Chromosomes 1–16)

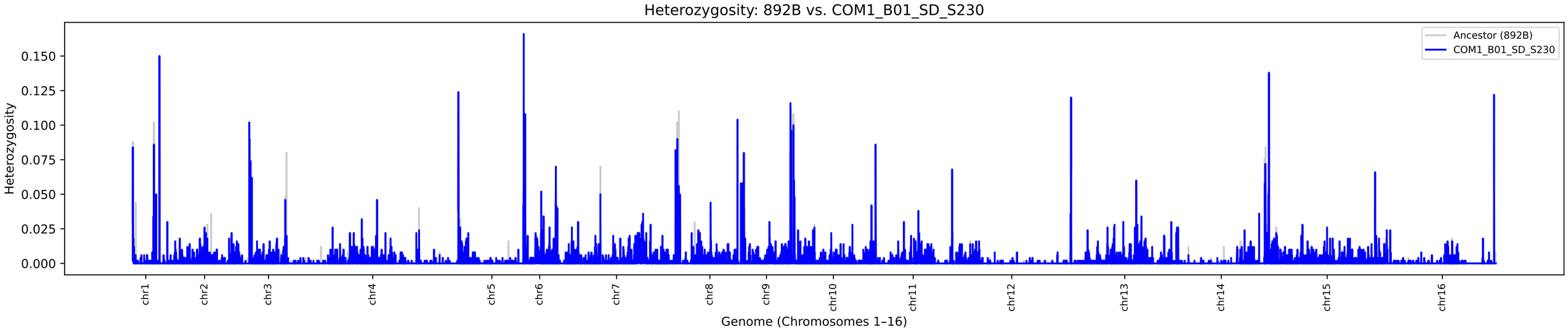
Heterozygosity: 892B vs. COM1_B01_SD_S230
Ancestor (892B)
COM1_B01_SD_S230
Heterozygosity
0.150
0.125
0.100
0.075
0.050
0.025
0.000
chr1
chr2
chr3
chr4
chr5
chr6
chr7
chr8
chr9
chr10
chr11
chr12
chr13
chr14
chr15
chr16
Genome (Chromosomes 1–16)

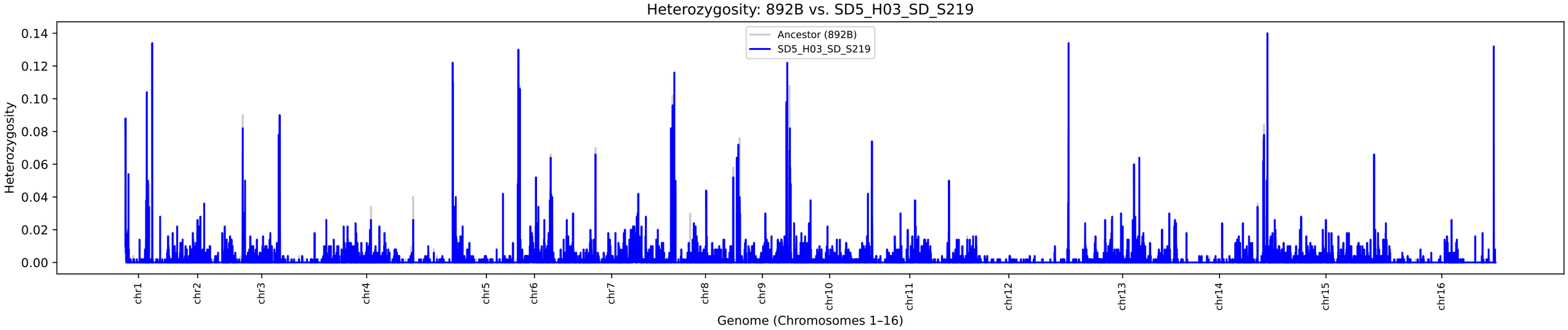
Heterozygosity: 892B vs. SD5_H03_SD_S219
Ancestor (892B)
SD5_H03_SD_S219
Heterozygosity
0.14
0.12
0.10
0.08
0.06
0.04
0.02
0.00
chr1
chr2
chr3
chr4
chr5
chr6
chr7
chr8
chr9
chr10
chr11
chr12
chr13
chr14
chr15
chr16
Genome (Chromosomes 1–16)

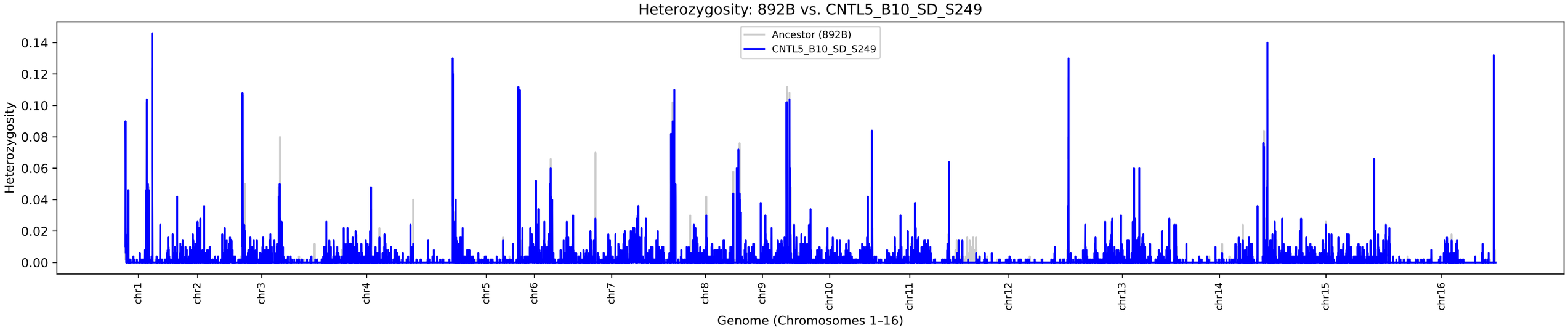
Heterozygosity: 892B vs. CNTL5_B10_SD_S249
Ancestor (892B)
CNTL5_B10_SD_S249
Heterozygosity
0.00
0.02
0.04
0.06
0.08
0.10
0.12
0.14
chr1
chr2
chr3
chr4
chr5
chr6
chr7
chr8
chr9
chr10
chr11
chr12
chr13
chr14
chr15
chr16
Genome (Chromosomes 1–16)

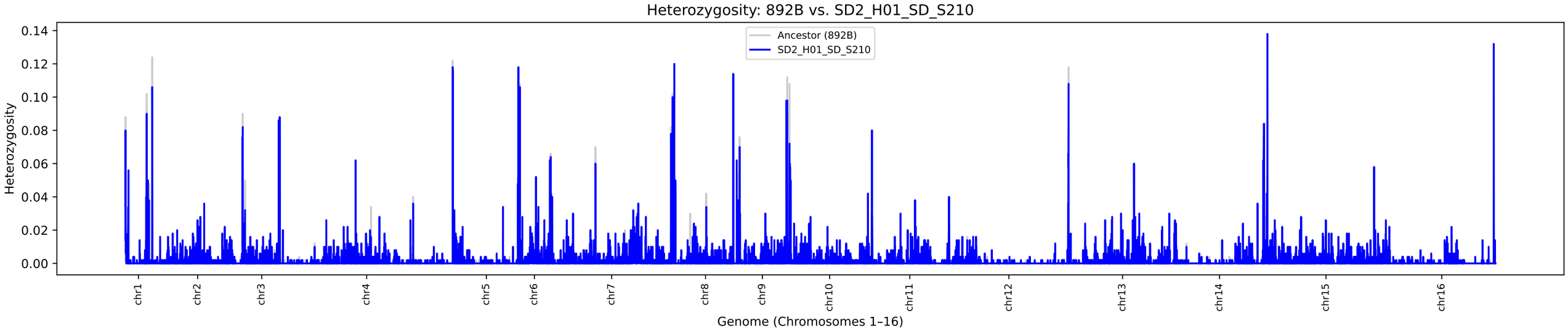
Heterozygosity: 892B vs. SD2_H01_SD_S210
Ancestor (892B)
SD2_H01_SD_S210
Heterozygosity
0.14
0.12
0.10
0.08
0.06
0.04
0.02
0.00
chr1
chr2
chr3
chr4
chr5
chr6
chr7
chr8
chr9
chr10
chr11
chr12
chr13
chr14
chr15
chr16
Genome (Chromosomes 1–16)

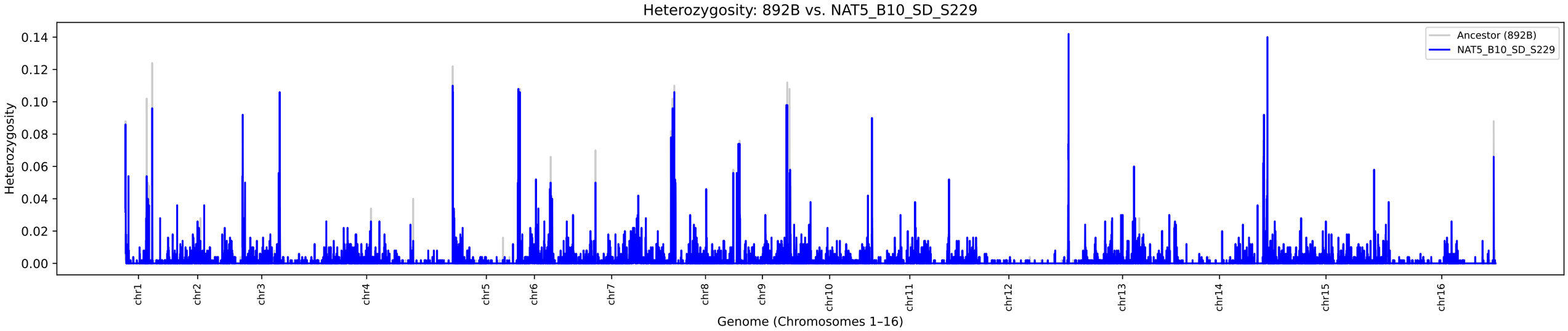
Heterozygosity: 892B vs. NAT5_B10_SD_S229
Ancestor (892B)
NAT5_B10_SD_S229
Heterozygosity
0.00
0.02
0.04
0.06
0.08
0.10
0.12
0.14
chr1
chr2
chr3
chr4
chr5
chr6
chr7
chr8
chr9
chr10
chr11
chr12
chr13
chr14
chr15
chr16
Genome (Chromosomes 1–16)

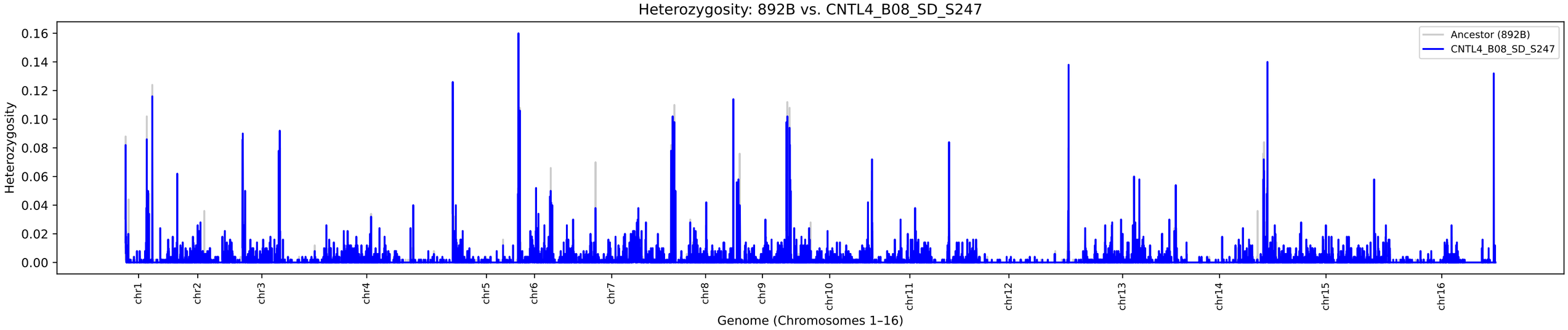
Heterozygosity: 892B vs. CNTL4_B08_SD_S247
Ancestor (892B)
CNTL4_B08_SD_S247
Heterozygosity
0.16
0.14
0.12
0.10
0.08
0.06
0.04
0.02
0.00
chr1
chr2
chr3
chr4
chr5
chr6
chr7
chr8
chr9
chr10
chr11
chr12
chr13
chr14
chr15
chr16
Genome (Chromosomes 1–16)

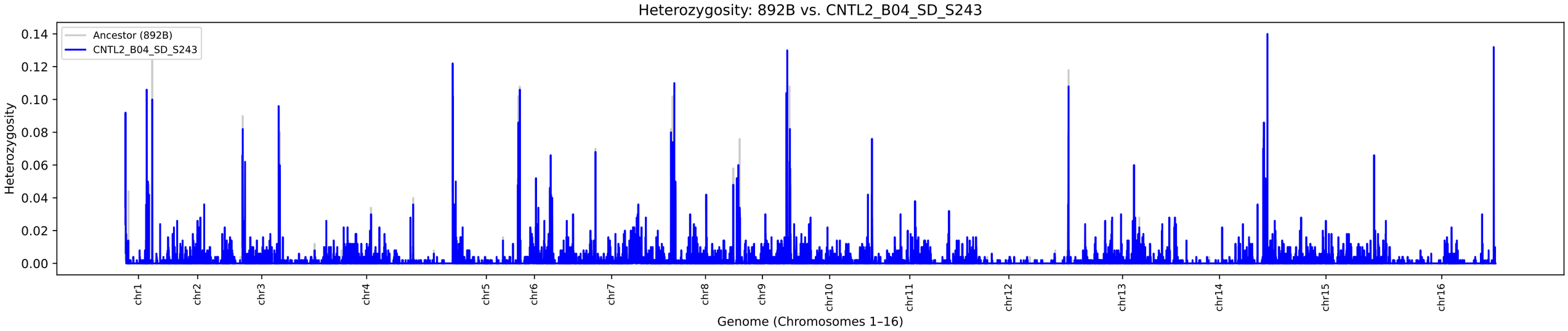
Heterozygosity: 892B vs. CNTL2_B04_SD_S243
Ancestor (892B)
CNTL2_B04_SD_S243
Heterozygosity
0.14
0.12
0.10
0.08
0.06
0.04
0.02
0.00
chr1
chr2
chr3
chr4
chr5
chr6
chr7
chr8
chr9
chr10
chr11
chr12
chr13
chr14
chr15
chr16
Genome (Chromosomes 1–16)

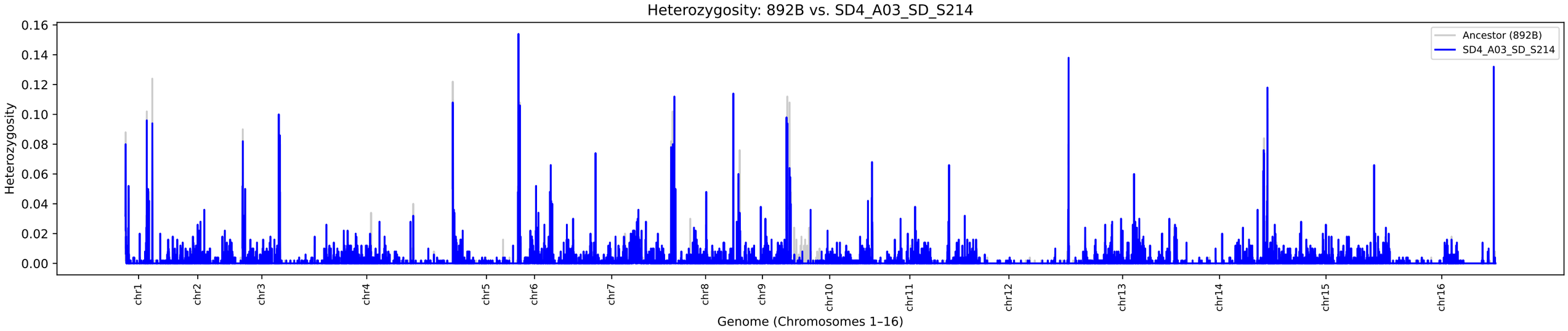
Heterozygosity: 892B vs. SD4_A03_SD_S214
Ancestor (892B)
SD4_A03_SD_S214
Heterozygosity
0.16
0.14
0.12
0.10
0.08
0.06
0.04
0.02
0.00
chr1
chr2
chr3
chr4
chr5
chr6
chr7
chr8
chr9
chr10
chr11
chr12
chr13
chr14
chr15
chr16
Genome (Chromosomes 1–16)

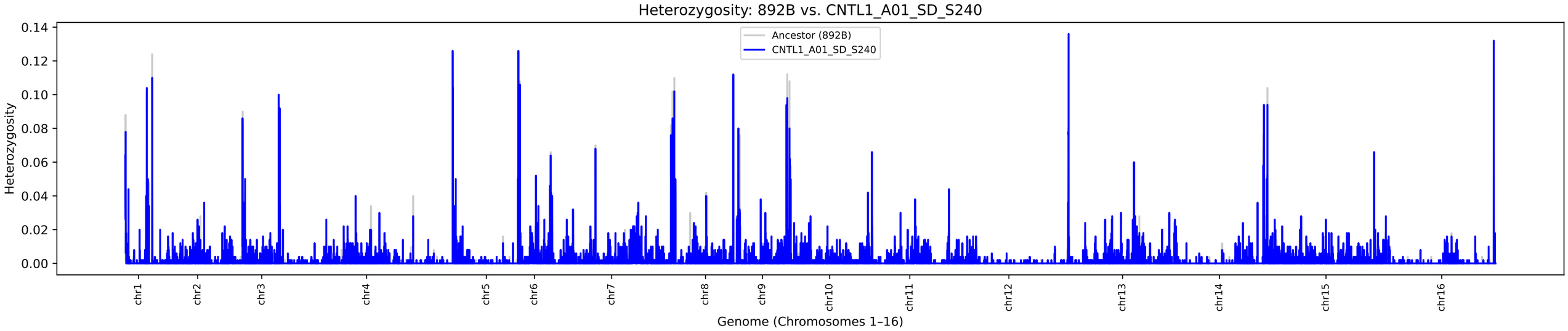
Heterozygosity: 892B vs. CNTL1_A01_SD_S240
Ancestor (892B)
CNTL1_A01_SD_S240
Heterozygosity
0.14
0.12
0.10
0.08
0.06
0.04
0.02
0.00
chr1
chr2
chr3
chr4
chr5
chr6
chr7
chr8
chr9
chr10
chr11
chr12
chr13
chr14
chr15
chr16
Genome (Chromosomes 1–16)

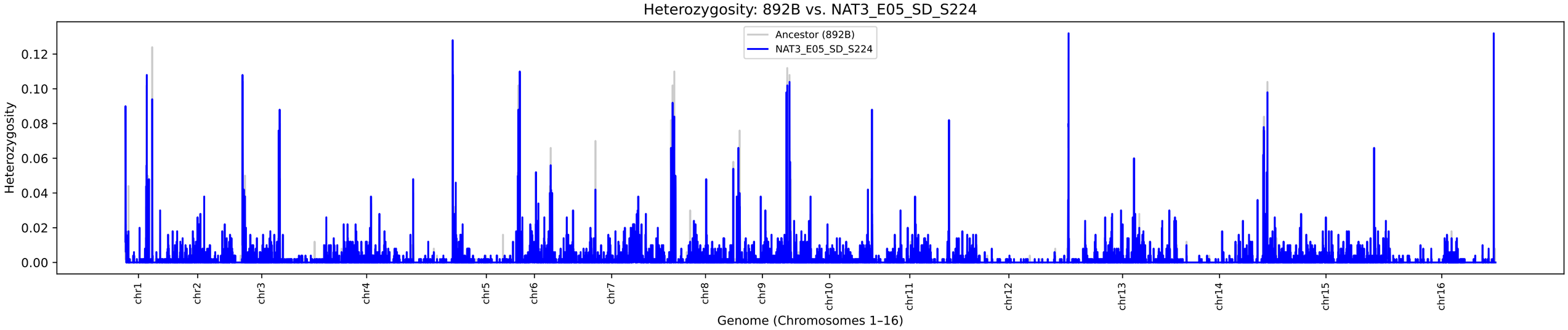
Heterozygosity: 892B vs. NAT3_E05_SD_S224
Ancestor (892B)
NAT3_E05_SD_S224
Heterozygosity
0.00
0.02
0.04
0.06
0.08
0.10
0.12
chr1
chr2
chr3
chr4
chr5
chr6
chr7
chr8
chr9
chr10
chr11
chr12
chr13
chr14
chr15
chr16
Genome (Chromosomes 1–16)

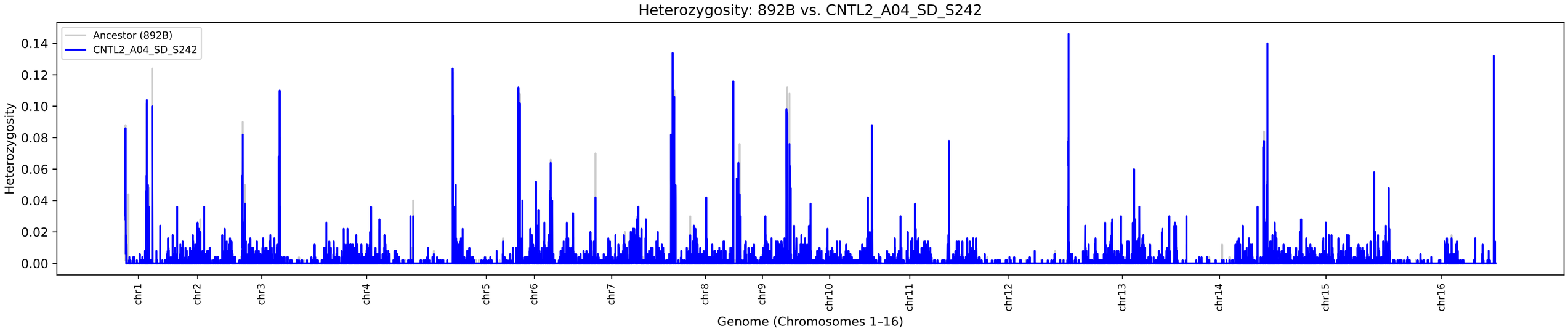
Heterozygosity: 892B vs. CNTL2_A04_SD_S242
Ancestor (892B)
CNTL2_A04_SD_S242
Heterozygosity
0.00
0.02
0.04
0.06
0.08
0.10
0.12
0.14
chr1
chr2
chr3
chr4
chr5
chr6
chr7
chr8
chr9
chr10
chr11
chr12
chr13
chr14
chr15
chr16
Genome (Chromosomes 1–16)

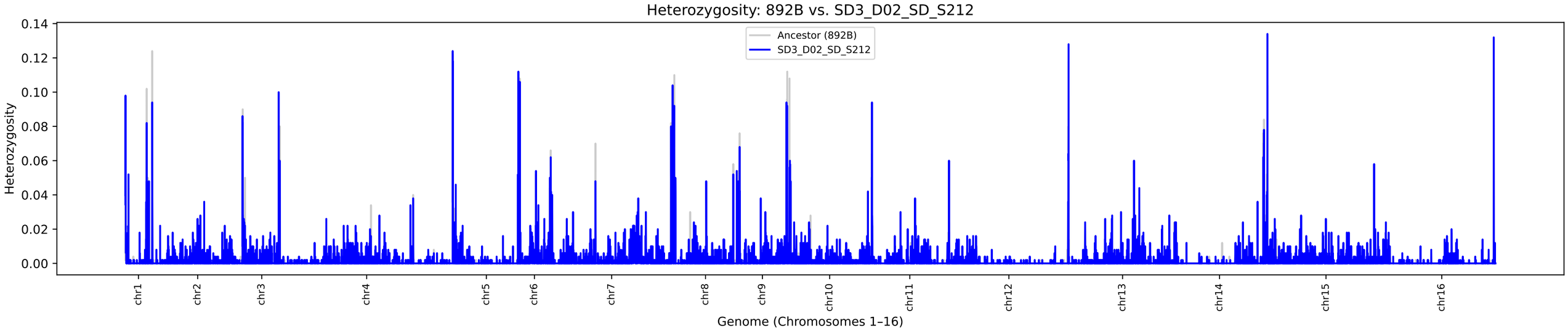
Heterozygosity: 892B vs. SD3_D02_SD_S212
Ancestor (892B)
SD3_D02_SD_S212
Heterozygosity
0.14
0.12
0.10
0.08
0.06
0.04
0.02
0.00
chr1
chr2
chr3
chr4
chr5
chr6
chr7
chr8
chr9
chr10
chr11
chr12
chr13
chr14
chr15
chr16
Genome (Chromosomes 1–16)

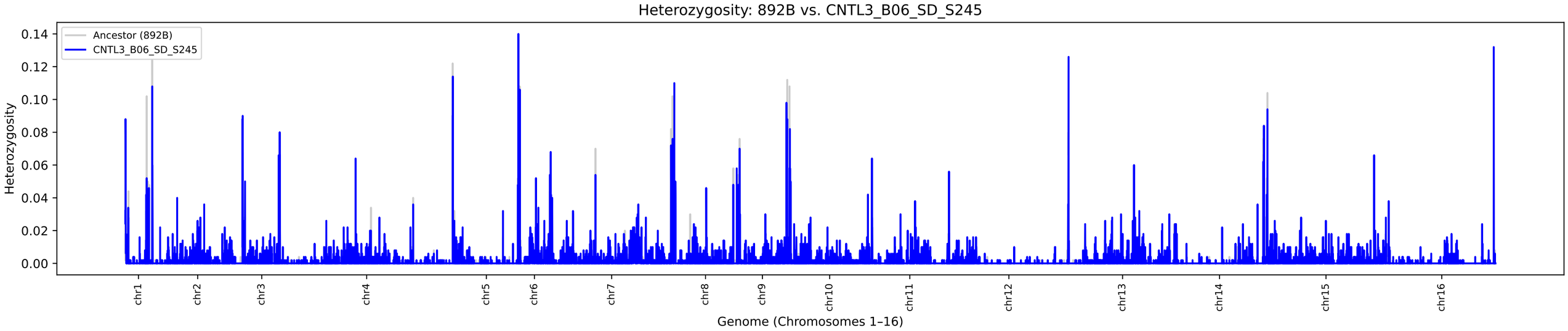
Heterozygosity: 892B vs. CNTL3_B06_SD_S245
Ancestor (892B)
CNTL3_B06_SD_S245
Heterozygosity
0.14
0.12
0.10
0.08
0.06
0.04
0.02
0.00
chr1
chr2
chr3
chr4
chr5
chr6
chr7
chr8
chr9
chr10
chr11
chr12
chr13
chr14
chr15
chr16
Genome (Chromosomes 1–16)

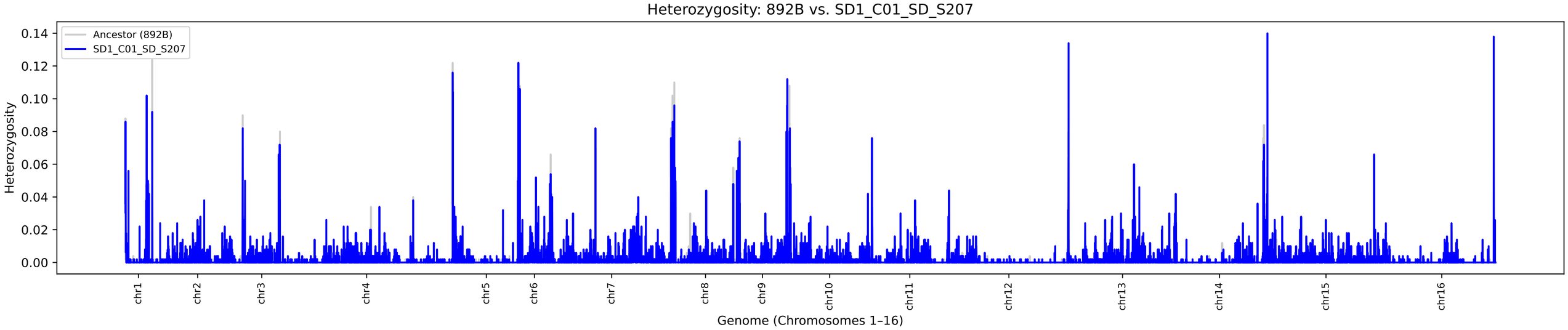
Heterozygosity: 892B vs. SD1_C01_SD_S207
Ancestor (892B)
SD1_C01_SD_S207
Heterozygosity
0.14
0.12
0.10
0.08
0.06
0.04
0.02
0.00
chr1
chr2
chr3
chr4
chr5
chr6
chr7
chr8
chr9
chr10
chr11
chr12
chr13
chr14
chr15
chr16
Genome (Chromosomes 1–16)

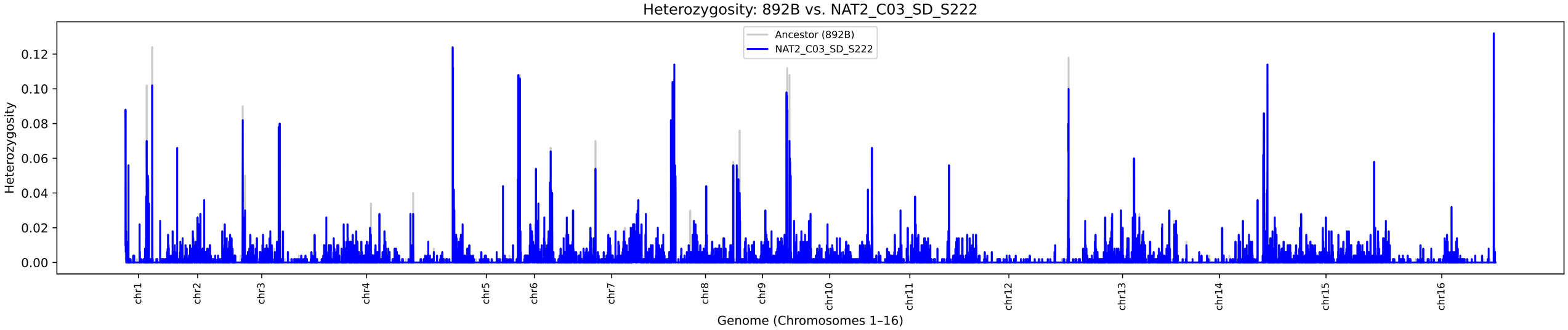
Heterozygosity: 892B vs. NAT2_C03_SD_S222
Ancestor (892B)
NAT2_C03_SD_S222
Heterozygosity
0.00
0.02
0.04
0.06
0.08
0.10
0.12
chr1
chr2
chr3
chr4
chr5
chr6
chr7
chr8
chr9
chr10
chr11
chr12
chr13
chr14
chr15
chr16
Genome (Chromosomes 1–16)

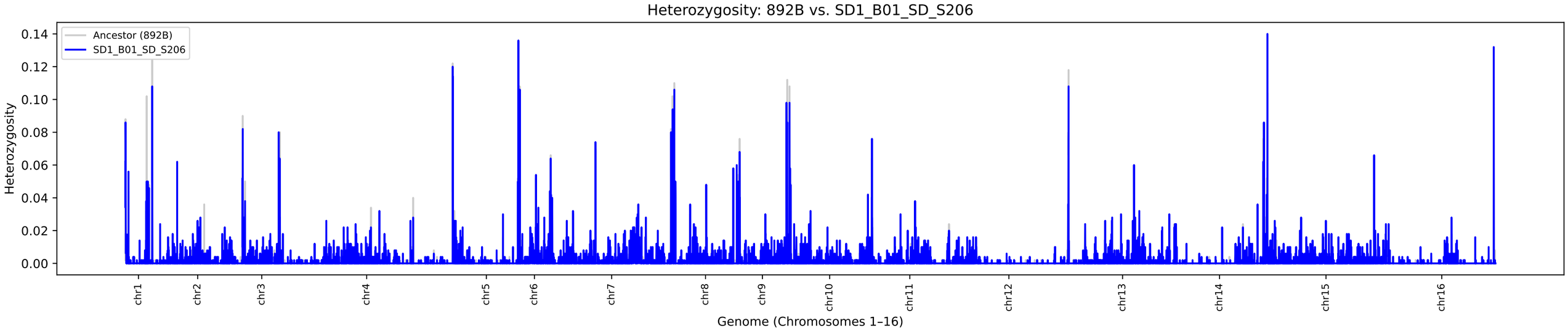
Heterozygosity: 892B vs. SD1_B01_SD_S206
Ancestor (892B)
SD1_B01_SD_S206
Heterozygosity
0.14
0.12
0.10
0.08
0.06
0.04
0.02
0.00
chr1
chr2
chr3
chr4
chr5
chr6
chr7
chr8
chr9
chr10
chr11
chr12
chr13
chr14
chr15
chr16
Genome (Chromosomes 1–16)

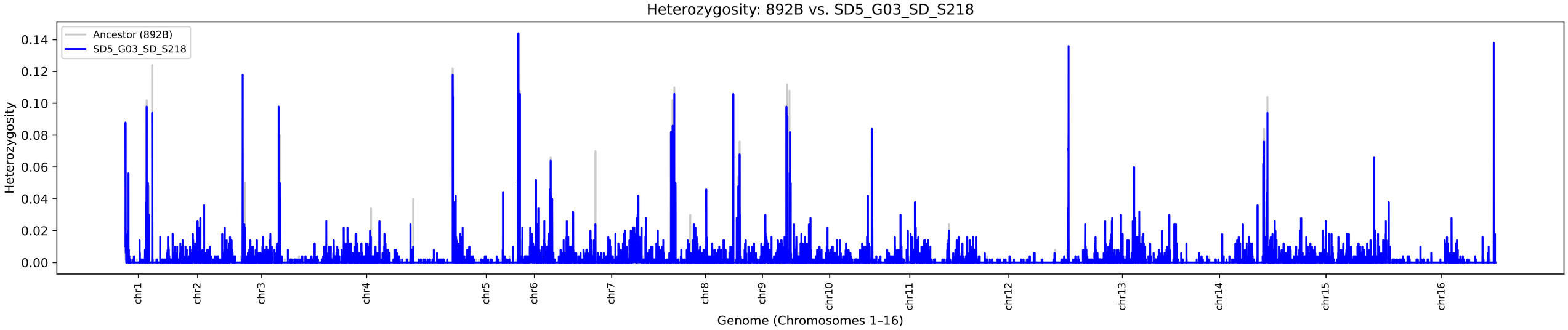
Heterozygosity: 892B vs. SD5_G03_SD_S218
Ancestor (892B)
SD5_G03_SD_S218
Heterozygosity
0.00
0.02
0.04
0.06
0.08
0.10
0.12
0.14
chr1
chr2
chr3
chr4
chr5
chr6
chr7
chr8
chr9
chr10
chr11
chr12
chr13
chr14
chr15
chr16
Genome (Chromosomes 1–16)

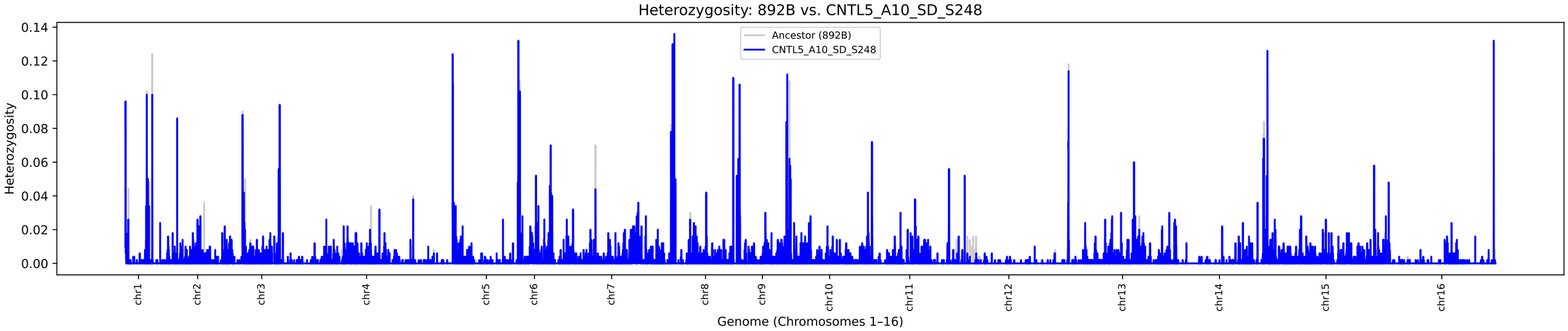
Heterozygosity: 892B vs. CNTL5_A10_SD_S248
Ancestor (892B)
CNTL5_A10_SD_S248
Heterozygosity
0.14
0.12
0.10
0.08
0.06
0.04
0.02
0.00
chr1
chr2
chr3
chr4
chr5
chr6
chr7
chr8
chr9
chr10
chr11
chr12
chr13
chr14
chr15
chr16
Genome (Chromosomes 1–16)

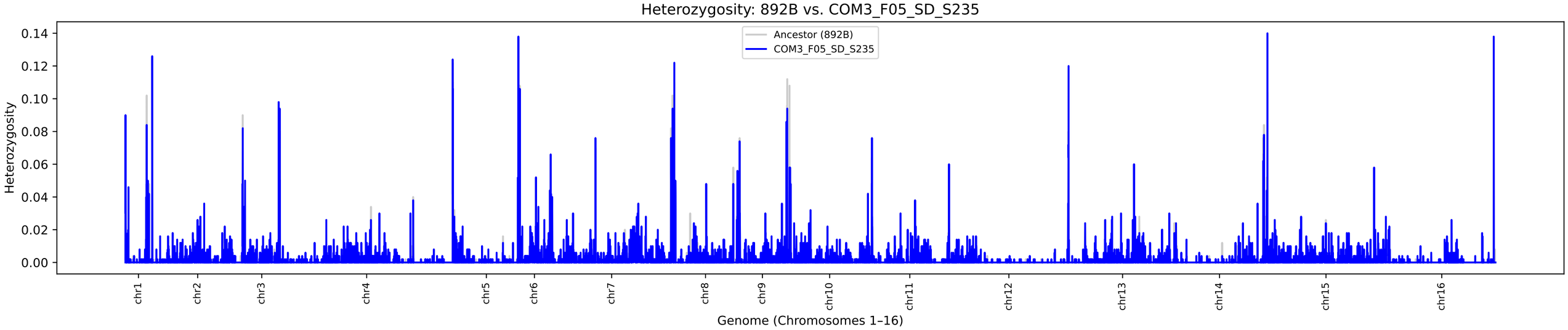
Heterozygosity: 892B vs. COM3_F05_SD_S235
Ancestor (892B)
COM3_F05_SD_S235
Heterozygosity
0.14
0.12
0.10
0.08
0.06
0.04
0.02
0.00
chr1
chr2
chr3
chr4
chr5
chr6
chr7
chr8
chr9
chr10
chr11
chr12
chr13
chr14
chr15
chr16
Genome (Chromosomes 1–16)

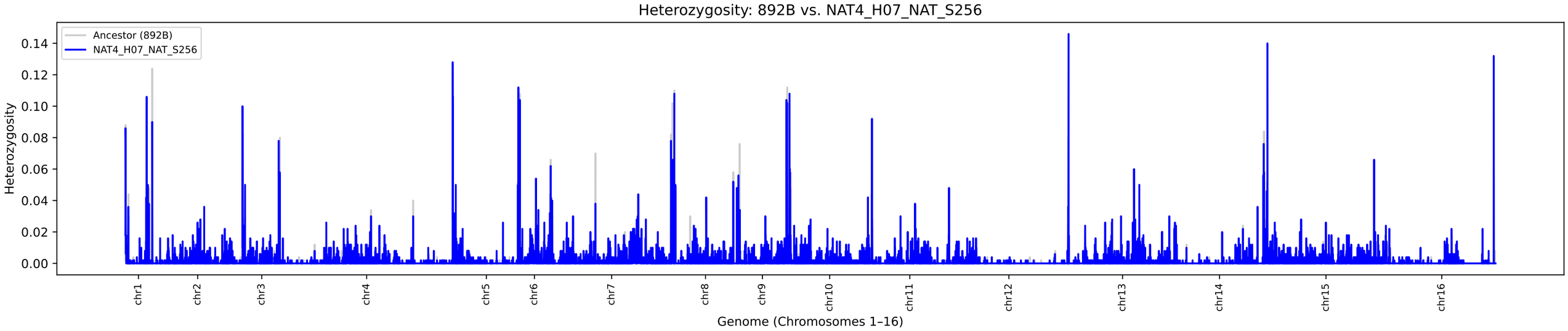
Heterozygosity: 892B vs. NAT4_H07_NAT_S256
Ancestor (892B)
NAT4_H07_NAT_S256
Heterozygosity
0.00
0.02
0.04
0.06
0.08
0.10
0.12
0.14
chr1
chr2
chr3
chr4
chr5
chr6
chr7
chr8
chr9
chr10
chr11
chr12
chr13
chr14
chr15
chr16
Genome (Chromosomes 1–16)

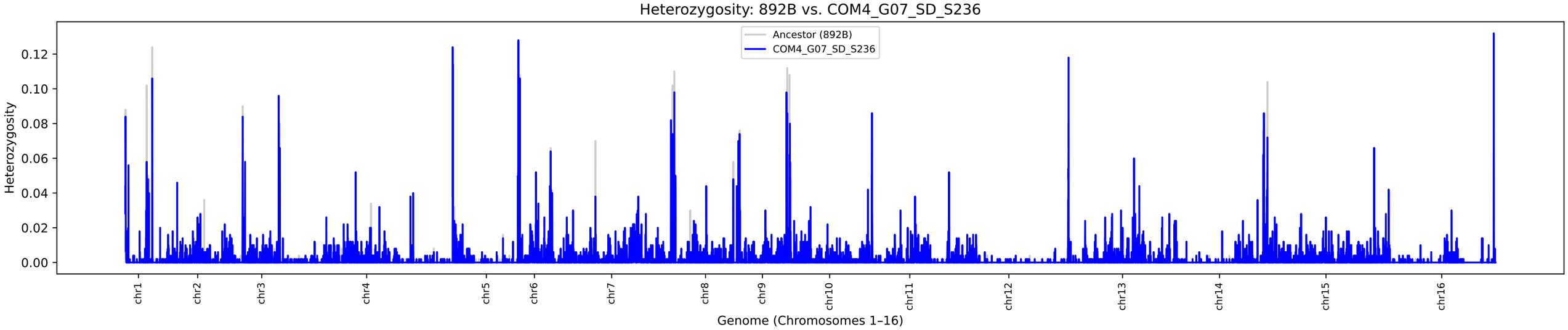
Heterozygosity: 892B vs. COM4_G07_SD_S236
Ancestor (892B)
COM4_G07_SD_S236
Heterozygosity
0.00
0.02
0.04
0.06
0.08
0.10
0.12
chr1
chr2
chr3
chr4
chr5
chr6
chr7
chr8
chr9
chr10
chr11
chr12
chr13
chr14
chr15
chr16
Genome (Chromosomes 1–16)

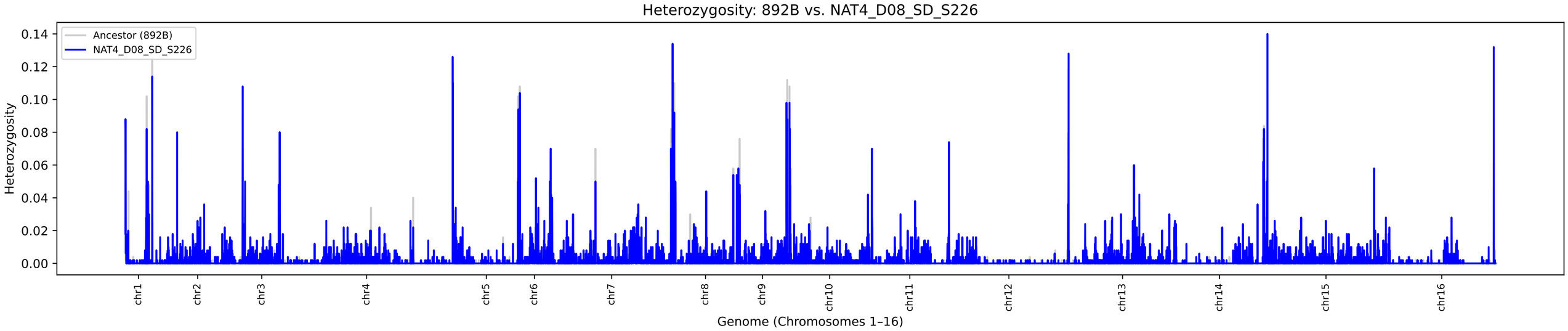
Heterozygosity: 892B vs. NAT4_D08_SD_S226
Ancestor (892B)
NAT4_D08_SD_S226
Heterozygosity
0.14
0.12
0.10
0.08
0.06
0.04
0.02
0.00
chr1
chr2
chr3
chr4
chr5
chr6
chr7
chr8
chr9
chr10
chr11
chr12
chr13
chr14
chr15
chr16
Genome (Chromosomes 1–16)

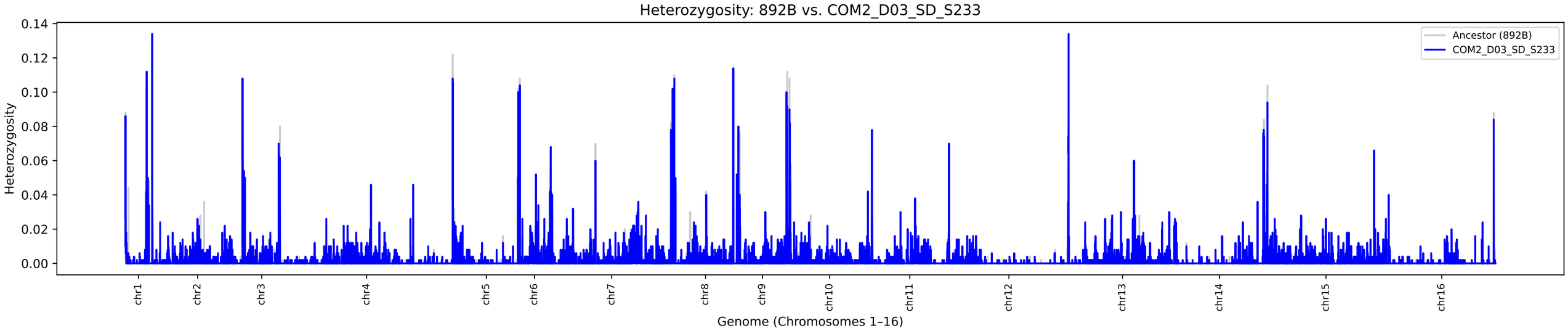
Heterozygosity: 892B vs. COM2_D03_SD_S233
Ancestor (892B)
COM2_D03_SD_S233
Heterozygosity
0.14
0.12
0.10
0.08
0.06
0.04
0.02
0.00
chr1
chr2
chr3
chr4
chr5
chr6
chr7
chr8
chr9
chr10
chr11
chr12
chr13
chr14
chr15
chr16
Genome (Chromosomes 1–16)

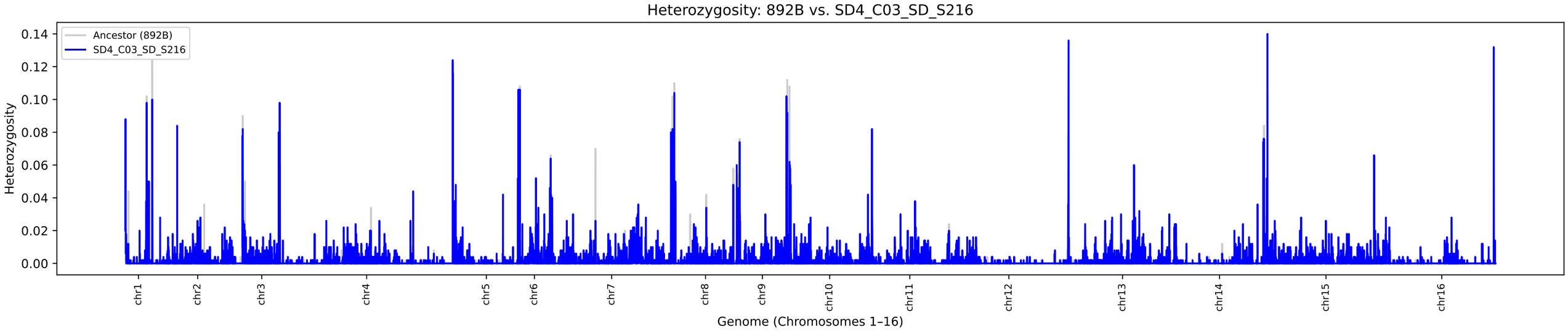
Heterozygosity: 892B vs. SD4_C03_SD_S216
Ancestor (892B)
SD4_C03_SD_S216
Heterozygosity
0.14
0.12
0.10
0.08
0.06
0.04
0.02
0.00
chr1
chr2
chr3
chr4
chr5
chr6
chr7
chr8
chr9
chr10
chr11
chr12
chr13
chr14
chr15
chr16
Genome (Chromosomes 1–16)

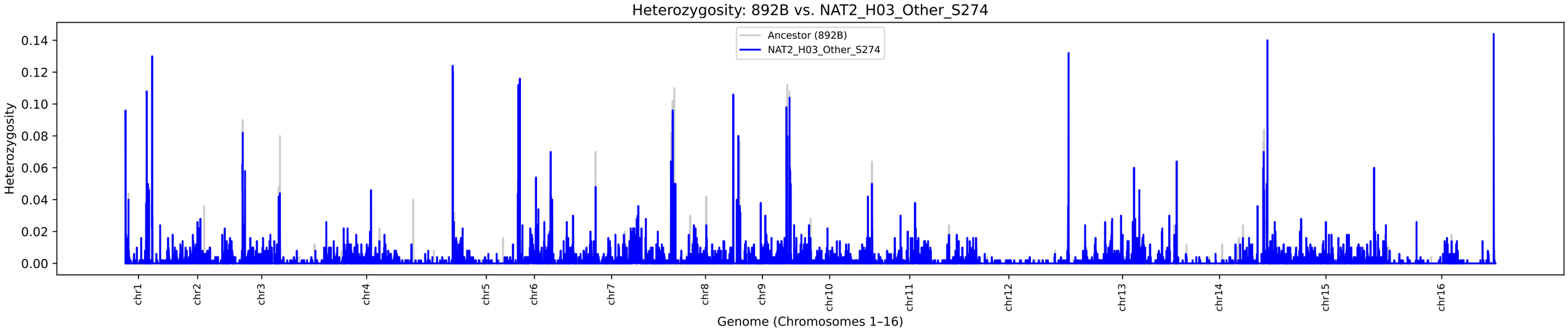
Heterozygosity: 892B vs. NAT2_H03_Other_S274
Ancestor (892B)
NAT2_H03_Other_S274
Heterozygosity
0.00
0.02
0.04
0.06
0.08
0.10
0.12
0.14
chr1
chr2
chr3
chr4
chr5
chr6
chr7
chr8
chr9
chr10
chr11
chr12
chr13
chr14
chr15
chr16
Genome (Chromosomes 1–16)

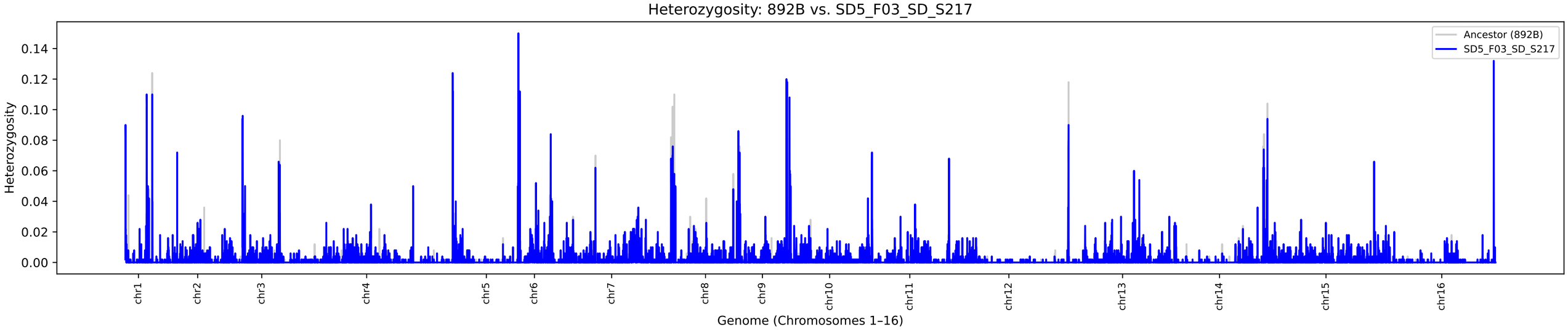
Heterozygosity: 892B vs. SD5_F03_SD_S217
Ancestor (892B)
SD5_F03_SD_S217
Heterozygosity
0.00
0.02
0.04
0.06
0.08
0.10
0.12
0.14
chr1
chr2
chr3
chr4
chr5
chr6
chr7
chr8
chr9
chr10
chr11
chr12
chr13
chr14
chr15
chr16
Genome (Chromosomes 1–16)